VISIT…

LANZAROTE Caliente.COM

BEEP

Words and Music by
WILLIAM ADAMS, KARA DIOGUARDI
and JEFF LYNNE

Moderately ♩ = 104

E♭ F F/A Gm

Ha ha ha ha ha,

mf

ha ha ha ha ha. Ha ha ha ha ha ha ha ha ha.

Chorus:

Will.I.Am:

It's funny how a man only thinks about the… You got a real big heart, but I'm looking your… You got real big brains, but I'm looking at your…

PCD:

Girl, there ain't no pain in me looking at your… I don't give a… keep looking at my… 'Cause it don't mean a thing if you're looking at my…

E♭

I'm-a do my thing while you're playing with your… Ha ha ha ha ha ha ha.

Verse 1:

F F/A Gm

1. Ev - 'ry boy's the same since I been in sev-enth grade. They been

try'n' to get with me, try'n' to ha ha ha, ha ha ha. They al - ways got a plan to be my

one and on - ly man, want to hold me with their hands, want to ha ha ha, ha ha ha.

E♭maj7 Dm

I keep turn-ing them down, but they al - ways come a - round, ask - ing me to go a - round. That's not the

Gm7 E♭maj7

way it's go - ing down. 'Cause they on - ly want, on - ly want my ha ha ha, ha ha ha.

Dm

On - ly want what they want but nah ah ah, nah ah ah.

𝄋 *Chorus:*

Gm

Will.I.Am:

It's funny how a man only thinks about the…

You got a real big heart, but I'm looking your… You got real big brains, but I'm looking at your… Girl, there ain't no pain in me looking at your…

To Coda 𝄌

PCD:

I don't give a… keep looking at my… 'Cause it don't mean a thing if you're looking at my… I'm-a do my thing while you're playing with your…

E♭ F F/A

Ha ha ha ha ha ha ha.

Verse 2:

Gm Dm

2. Do you know that "no" don't mean "yes?" It means "no." So, just hold_ up, wait a min-ute,

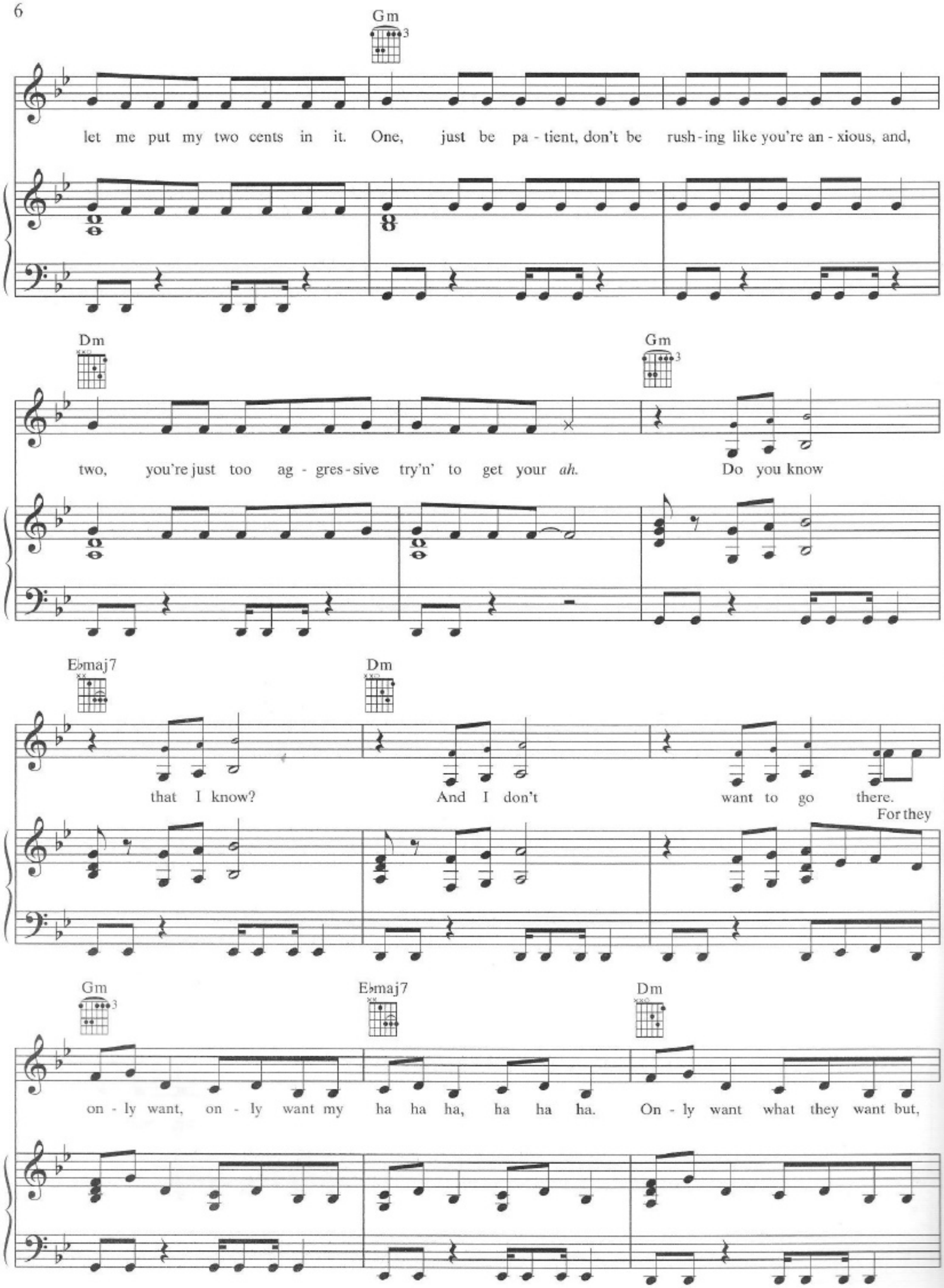
Gm
let me put my two cents in it. One, just be pa - tient, don't be rush - ing like you're an - xious, and,
Dm
Gm
two, you're just too ag - gres - sive try'n' to get your *ah.* Do you know
E♭maj7
Dm
that I know? And I don't want to go there.
For they
Gm
E♭maj7
Dm
on - ly want, on - ly want my ha ha ha, ha ha ha. On - ly want what they want but,

Chorus:

Gm

Will.I.Am:

nah ah ah, nah ah ah. *It's funny how a man only thinks about the… You got a real big heart, but I'm looking your…*

PCD:

You got real big brains, but I'm looking at your… Girl, there ain't no pain in me looking at your… I don't give a… keep looking at my…

'Cause it don't mean a thing if you're looking at my… I'm-a do my thing while you're playing with your… Ha ha ha ha ha ha

Bridge:

E♭ F F/A Gm

Will.I.Am: Boom boom boom boom boom boom boom.

Boom boom boom boom boom boom boom.

Ooh, you got it bad I can

(Will.I.Am cont.)

tell. You want it bad, but oh, well. Dude, what you

got for me is some - thing I, some -

thing I don't need.

Hey!

D.S. 𝄋 al Coda

E♭ F F/A

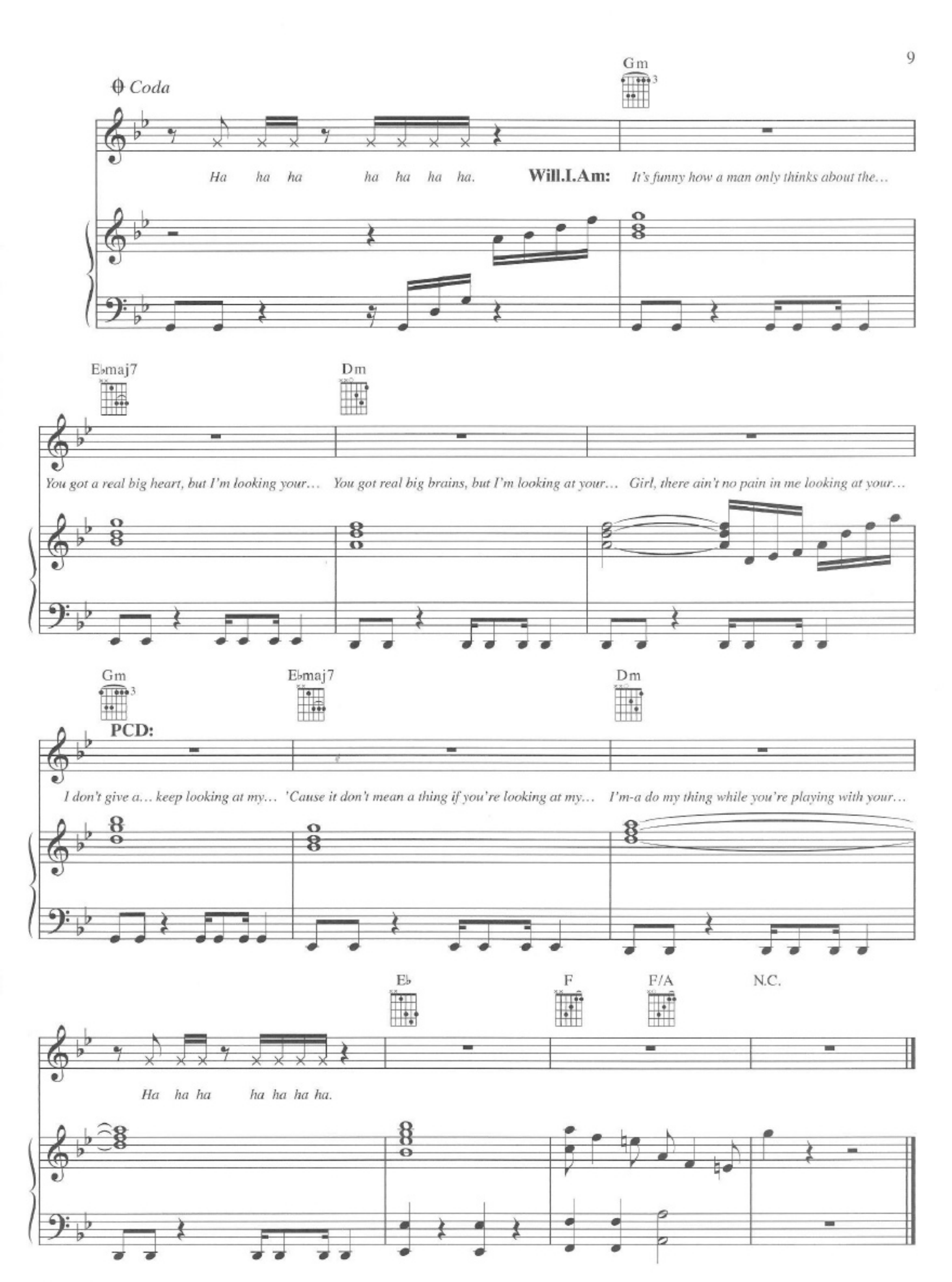
Coda
Gm
Ha ha ha ha ha ha ha.
Will.I.Am:
It's funny how a man only thinks about the…
E♭maj7
Dm
You got a real big heart, but I'm looking your…
You got real big brains, but I'm looking at your…
Girl, there ain't no pain in me looking at your…
Gm
E♭maj7
Dm
PCD:
I don't give a… keep looking at my…
'Cause it don't mean a thing if you're looking at my…
I'm-a do my thing while you're playing with your…
E♭
F
F/A
N.C.
Ha ha ha ha ha ha ha.